

## How To Set Up a Skyspan E-Mail Account Using Microsoft Outlook Express

Before you begin, make sure you know your e-mail address that you chose when signing up for your Skyspan Internet service. It will be of the form "username@sspan.net", which is different from your Skyspan connection username. Your Skyspan connection and Skyspan e-mail passwords may or may not be the same.

1. Start Outlook Express. Click on **Tools** up at the top and then go down to **Accounts** and click.

If the Internet Connection Wizard starts up automatically, skip ahead to step 3.

2. Click **Add**, and then click **Mail** off to the right to launch the Internet Connection Wizard.
3. On the Your Name page of the wizard (Figure 1), type your name as you want it to appear to everyone who gets e-mail from you, and then click **Next**. Most people use their full name, but you can use any name, even a nickname, that people will recognize. You may use capitalization in this field.

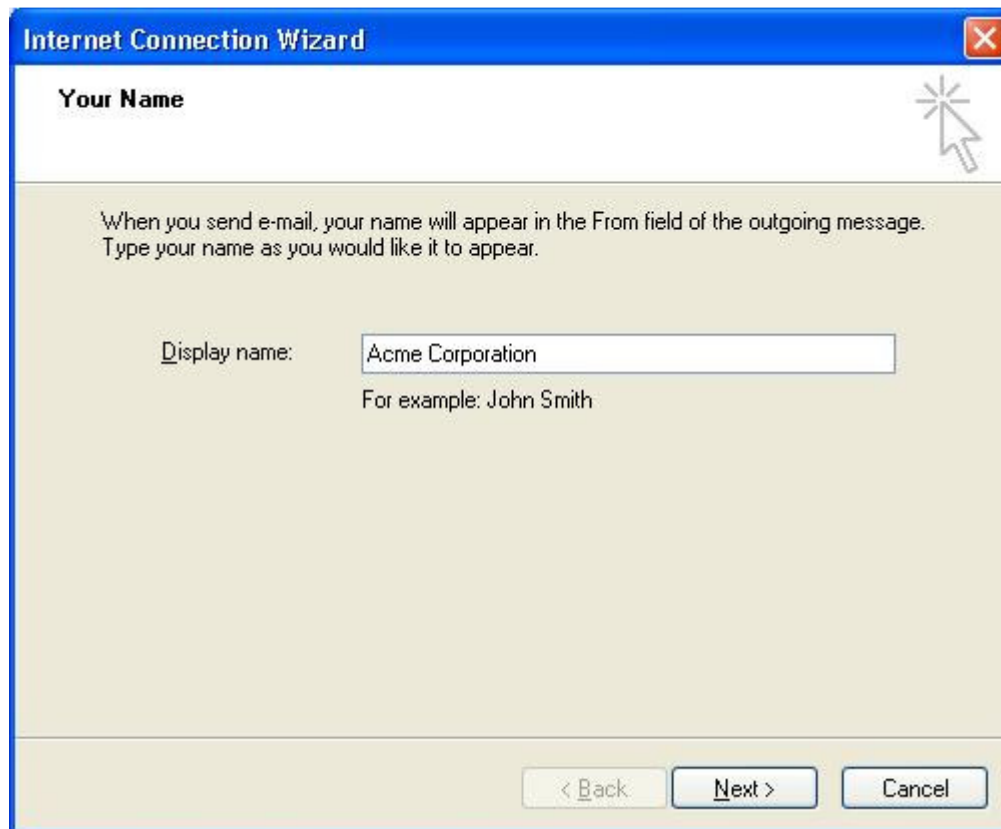

Figure 1. Your Name

4. On the Internet E-mail Address page (Figure 2), type your e-mail address. This will be of the form "**username@sspan.net**". In this example, the person's address is [acme@sspan.net](mailto:acme@sspan.net). Click **Next** to continue.

Figure 2. Internet E-mail Address

5. On the E-mail Server names page (Figure 3), **POP3** should already be correctly filled in at the top for server type. Below that, enter **incoming.sspan.net** as your **Incoming** and **outgoing.sspan.net** as your **Outgoing** mail server. Click **Next**.

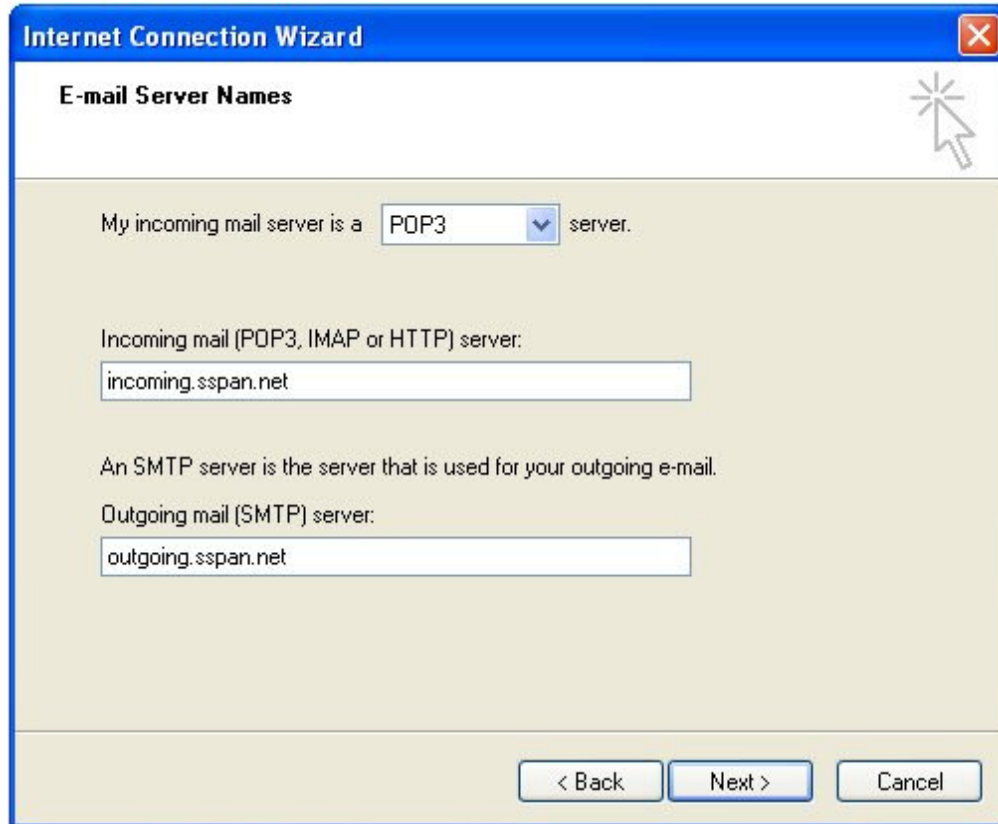

- A dropdown menu showing "POP3" selected, with the text "My incoming mail server is a" on the left and "server." on the right.
- A text input field labeled "Incoming mail (POP3, IMAP or HTTP) server:" containing the text "incoming.sspan.net".
- A text input field labeled "Outgoing mail (SMTP) server:" containing the text "outgoing.sspan.net".
- Navigation buttons at the bottom: "< Back", "Next >", and "Cancel".

Figure 3. E-mail Server Names

6. On the Internet Mail Logon page (Figure 4), type your **account name** and **password**. Your account name will need to be corrected to display the full e-mail address. It will be of the form "**username@sspan.net**". Your password was picked by you or given to you when you signed up for Skyspan Internet service. Usernames are all lower-case. Your password is case-sensitive so be sure to type it exactly as it was originally set up.

Do not check the box next to **Log on using Secure Password Authentication (SPA)**.

Click **Next**.

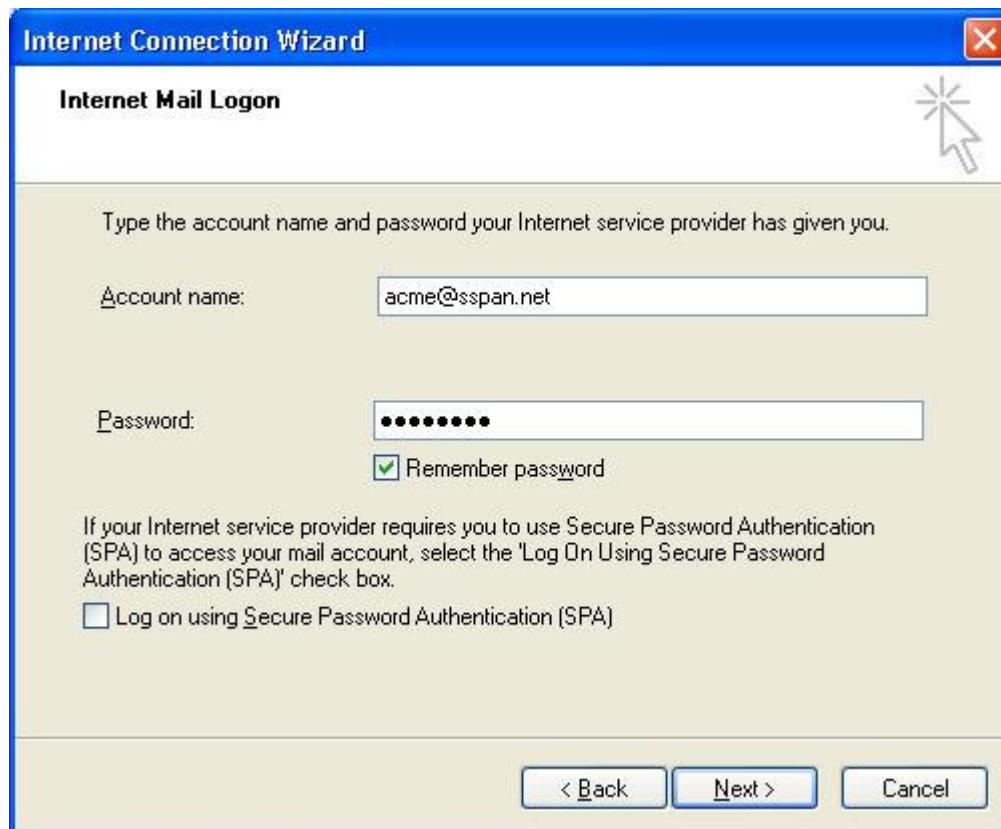

Figure 4. Internet Mail Logon

7. Click **Finish**.

8. Before you can send e-mail, you need to make two more changes.

Click **Properties**, and then click on the **Servers** tab (Figure 5). Check the box next to **My server requires authentication**.

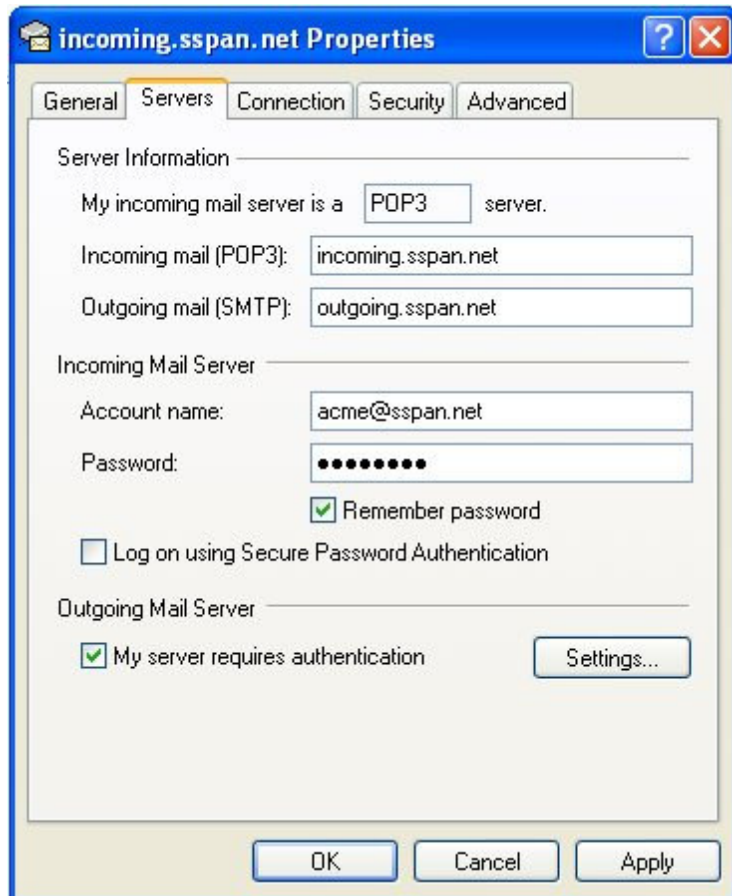

Figure 5. Server Tab for server authentication

Then click on the **Advanced** tab (Figure 6). **Outgoing mail (SMTP)** is originally set for **25**. You need to change it to **587**.

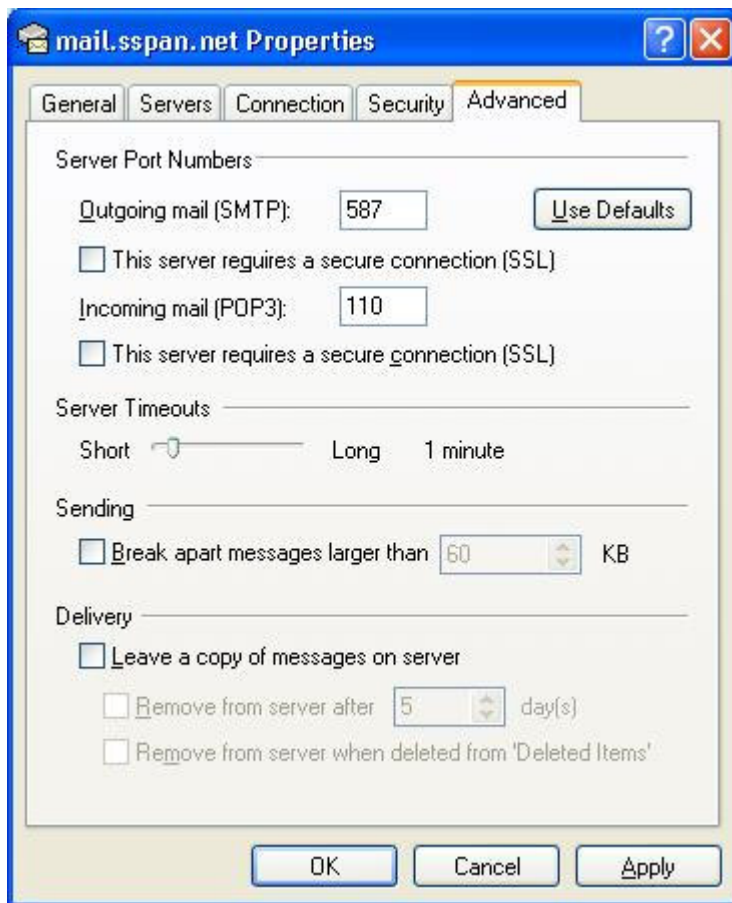

Figure 6. Advanced tab for SMTP port

Click **Apply** and then **OK**, then click **Close** in the lower right-hand corner.

You're now ready to send and receive e-mail!